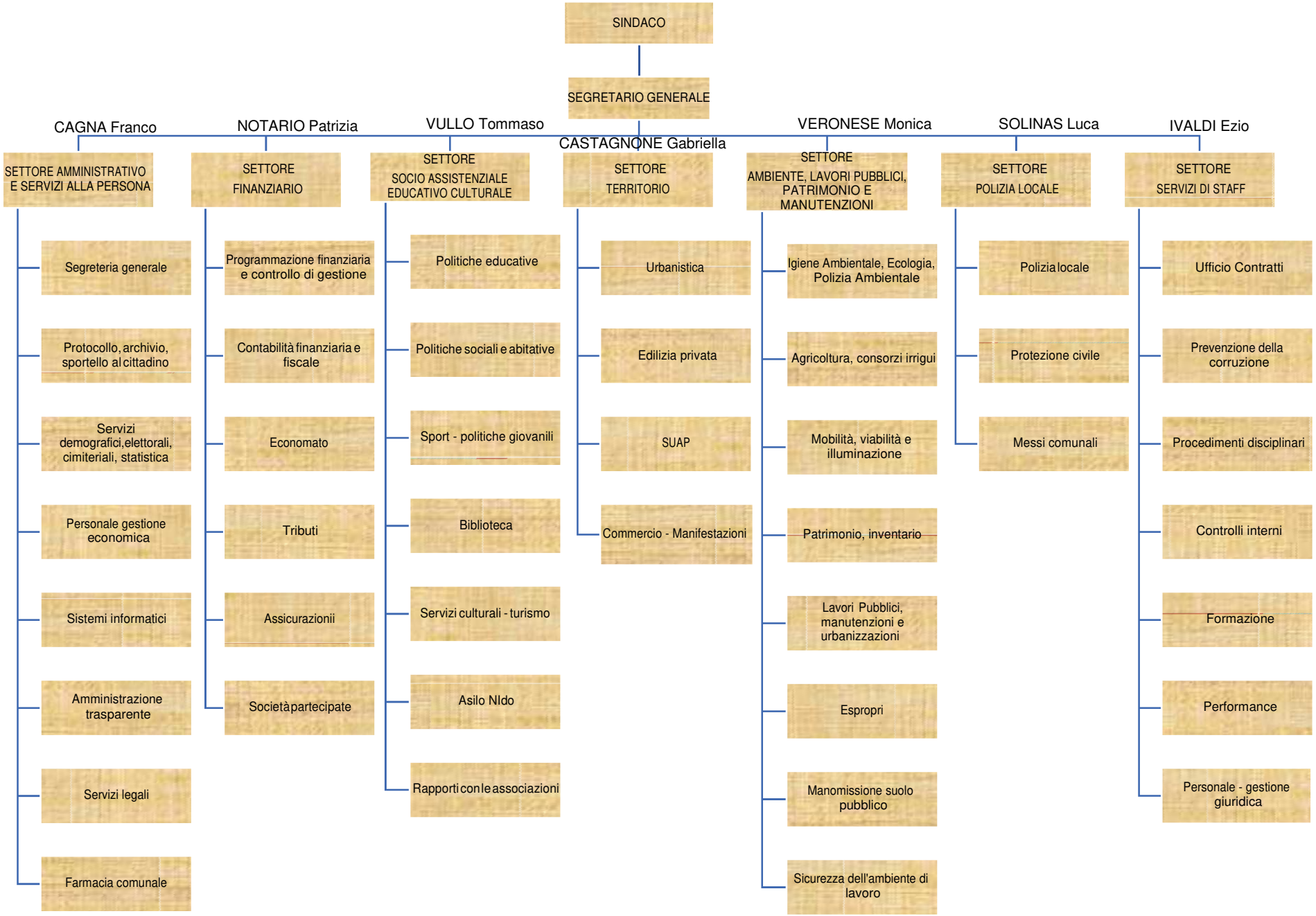COMUNE DI VOLPIANO